Traditional Italian
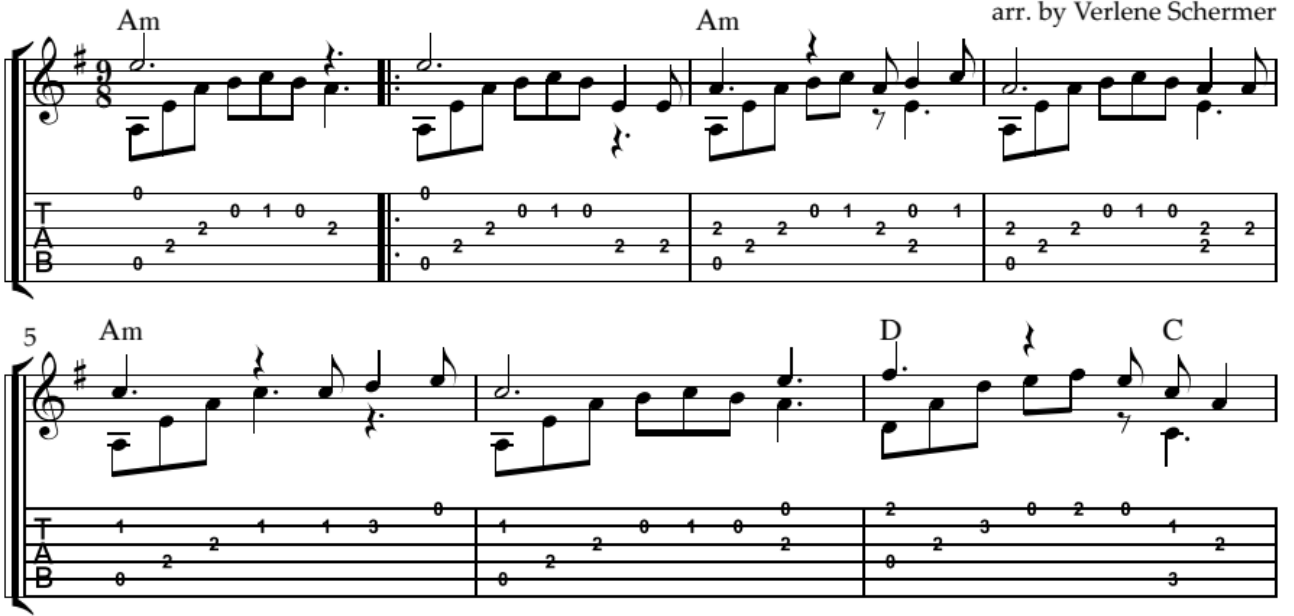
arr. by Verlene Schermer