set low G♯
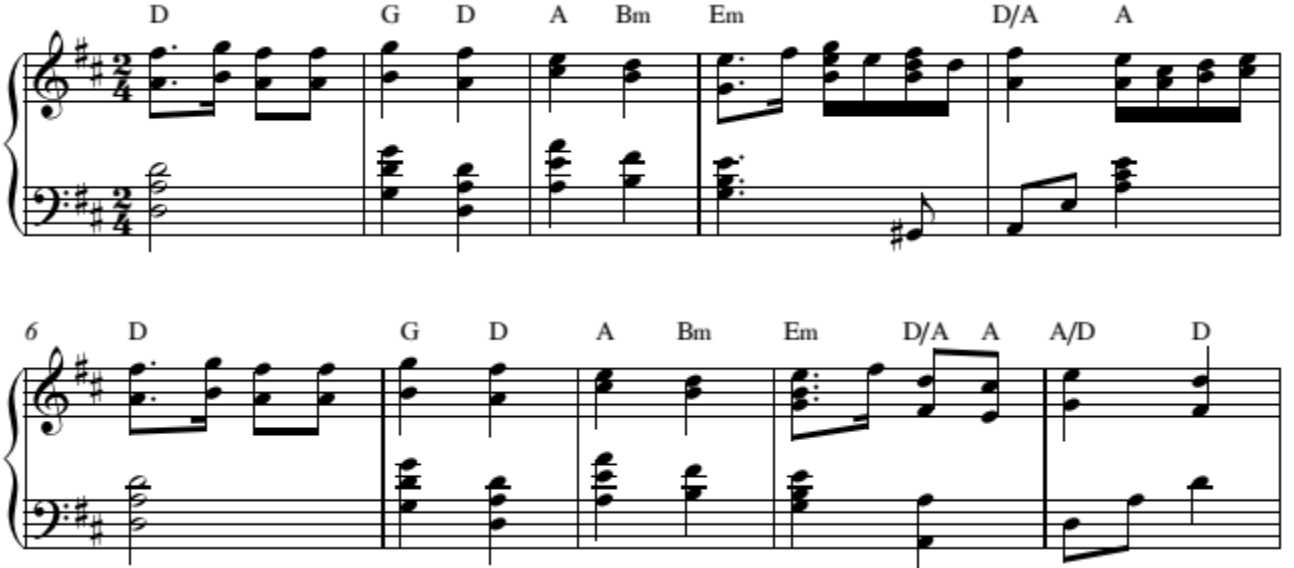
arr. by Verlene Schermer