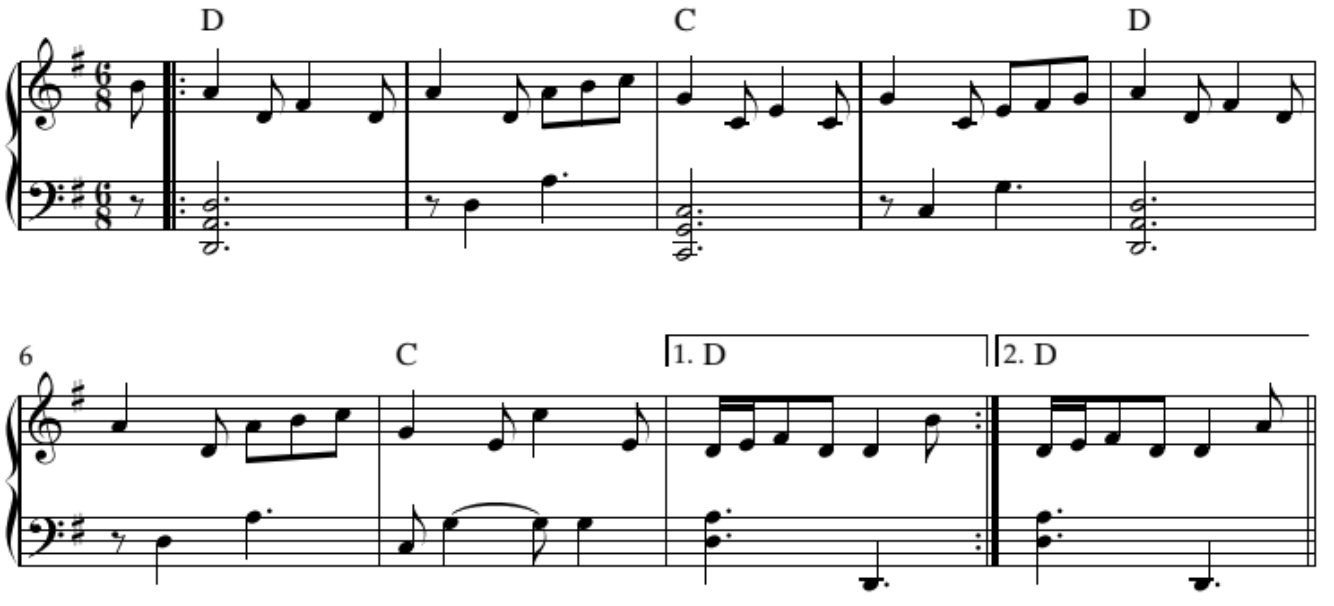
D
C
D
6
C
1. D
2. D